

Dear Sir!
 Let me explain my problem:
 I have created a report that is given below:

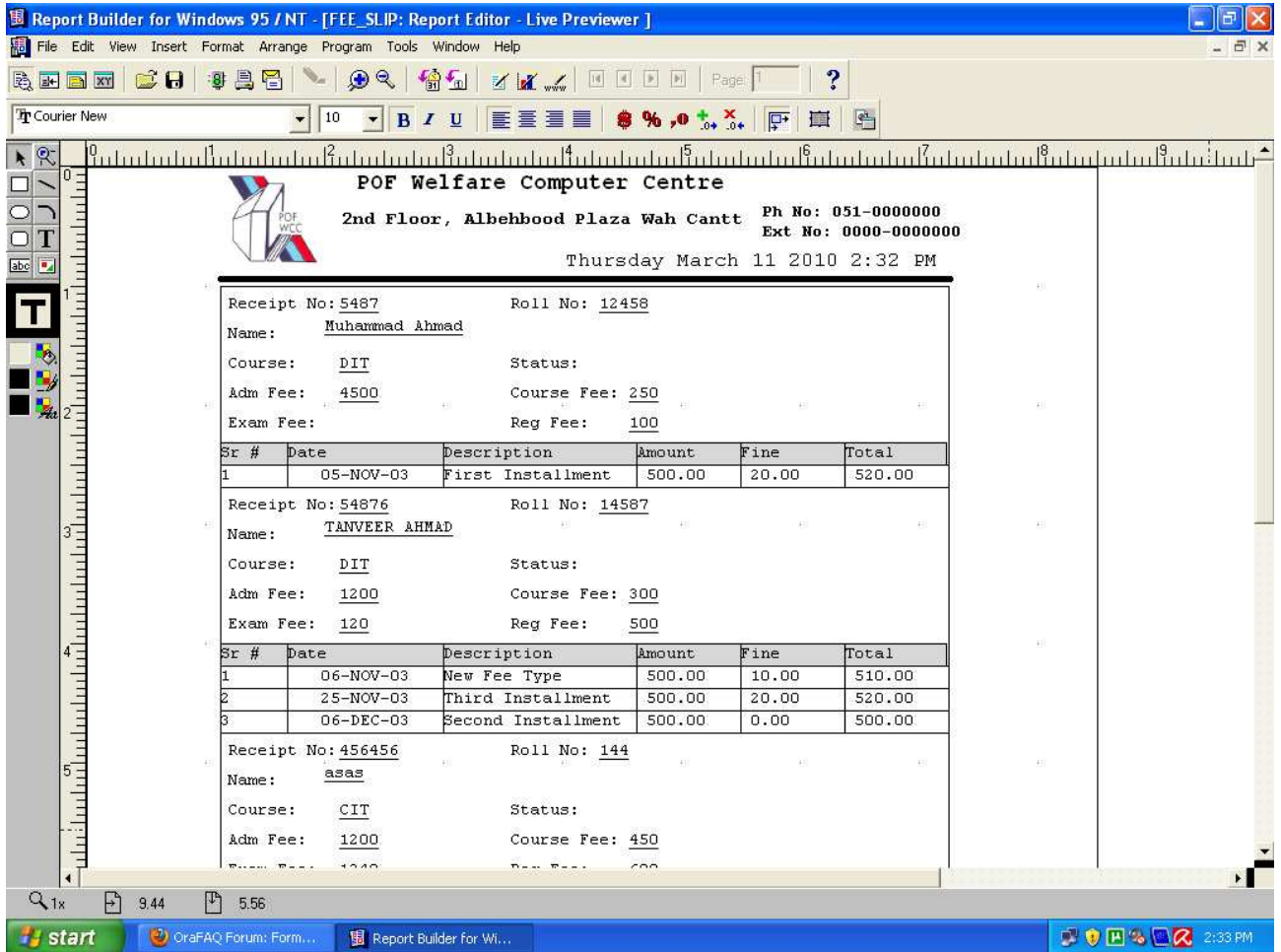

After that, I have created a parametric form like:

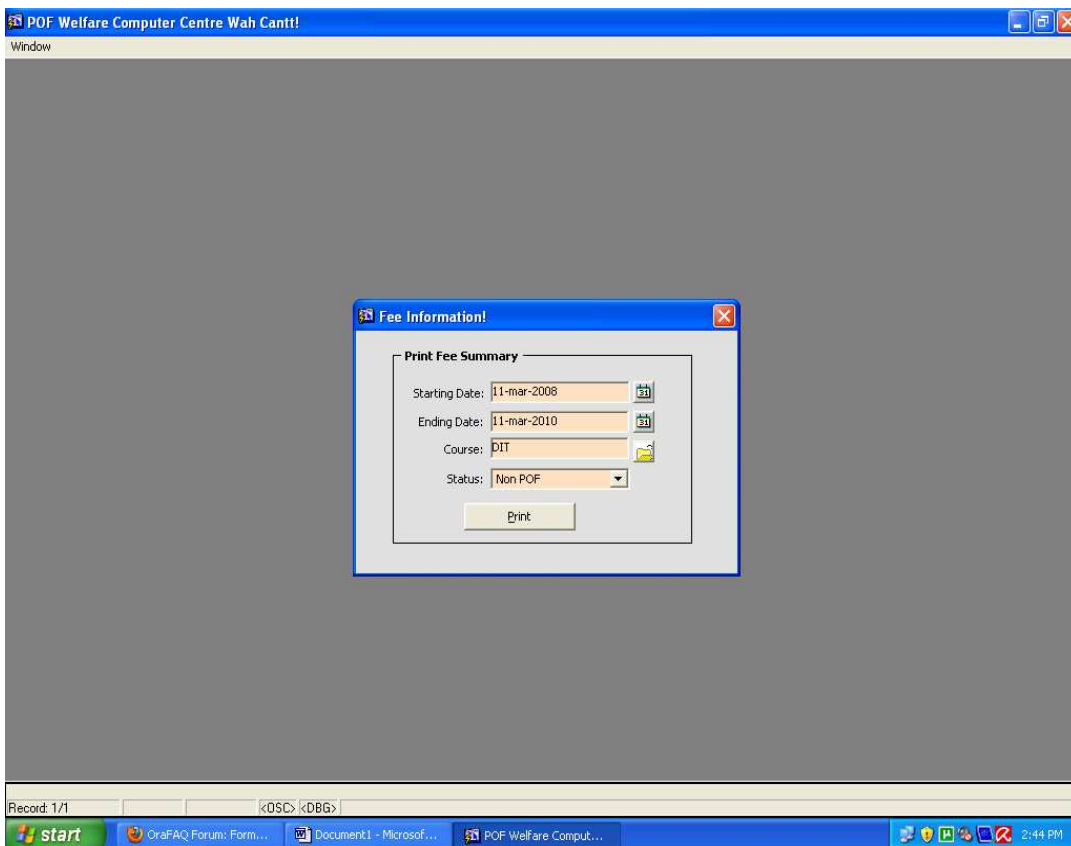

The following code is attached on “Print” push button.

```
DECLARE
```

```
PL_ID PARAMLIST;
```

```
P_EXP DATE;
```

```
V_ALT NUMBER;
```

```
STR VARCHAR2(1000):="";
```

```
BEGIN
```

```
STR := STR || ' WHERE CASH_MEMO_DETAIL.SUBMIT_DATE BETWEEN '  
||:MAIN_BLOCK.START_DATE || ' AND ' || :MAIN_BLOCK.END_DATE ;
```

```
PL_ID := GET_PARAMETER_LIST('PLIST');
```

```
IF NOT ID_NULL(PL_ID) THEN  
DESTROY_PARAMETER_LIST('PLIST');  
END IF;
```

```
PL_ID := CREATE_PARAMETER_LIST('PLIST');
```

```

IF NOT ID_NULL(PL_ID) THEN
ADD_PARAMETER(PL_ID,'P_EXP',TEXT_PARAMETER,str);
ADD_PARAMETER(PL_ID,'PARAMFORM',TEXT_PARAMETER,'YES');
ADD_PARAMETER(PL_ID,'MAXIMIZE',TEXT_PARAMETER,'YES');
END IF;

```

```

RUN_PRODUCT(REPORTS,'.\REPORTS\FEE_SLIP.REP',ASYNCHRONOUS,
RUNTIME,FILESYSTEM, PL_ID,NULL);
END;

```

And when I put up values in above parameter form and when I click “Print” push button then the following error code is generated:

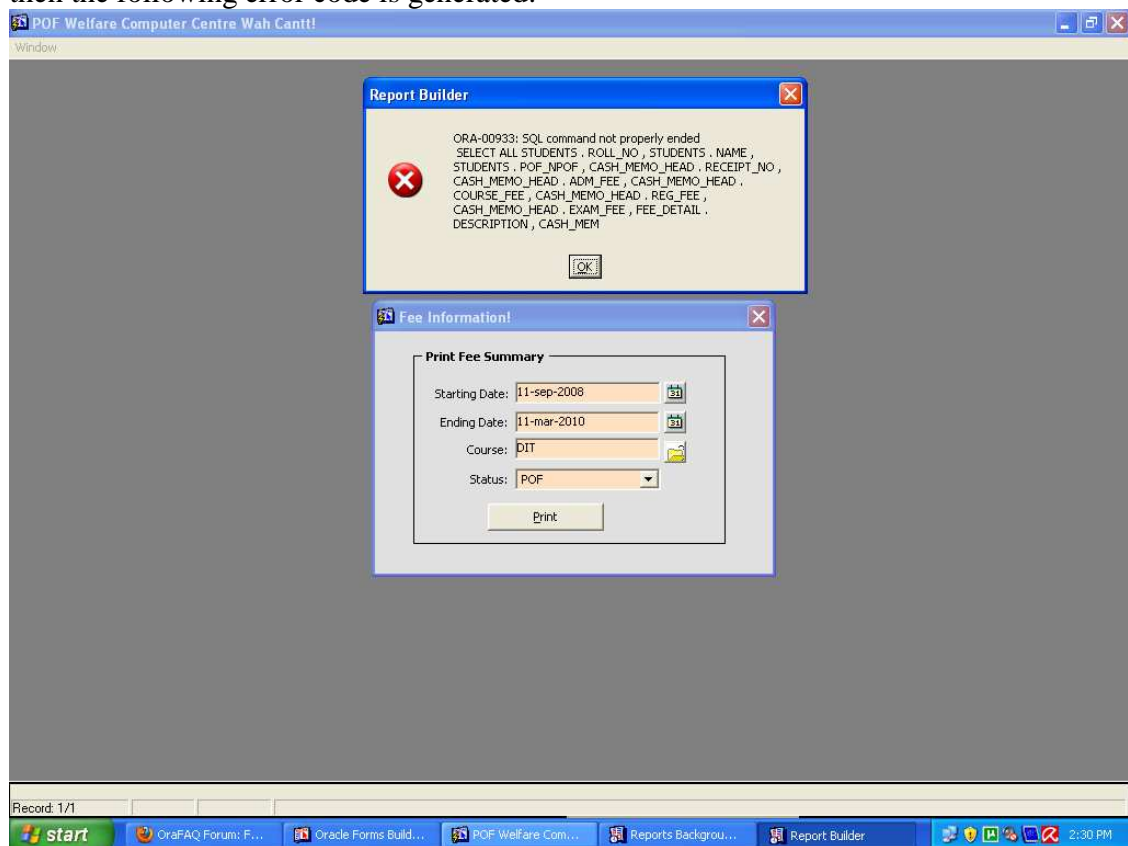

Now, nothing is happened.

I think, the error message is generated by the following statement:

```

STR := STR || ' WHERE CASH_MEMO_DETAIL.SUBMIT_DATE BETWEEN '
||:MAIN_BLOCK.START_DATE || ' AND ' || :MAIN_BLOCK.END_DATE ;

```

I think, now you must have understood my problem.

Please send me message when you will solved my problem

Thanks:

Muhammad Khaleeq
M_khaleeq2006@yahoo.com
M_khaleeq2006@orafaq.com
Mob: +923123093940